prelude No. 2

Coreen Morsink

with rubato ♩ = 60

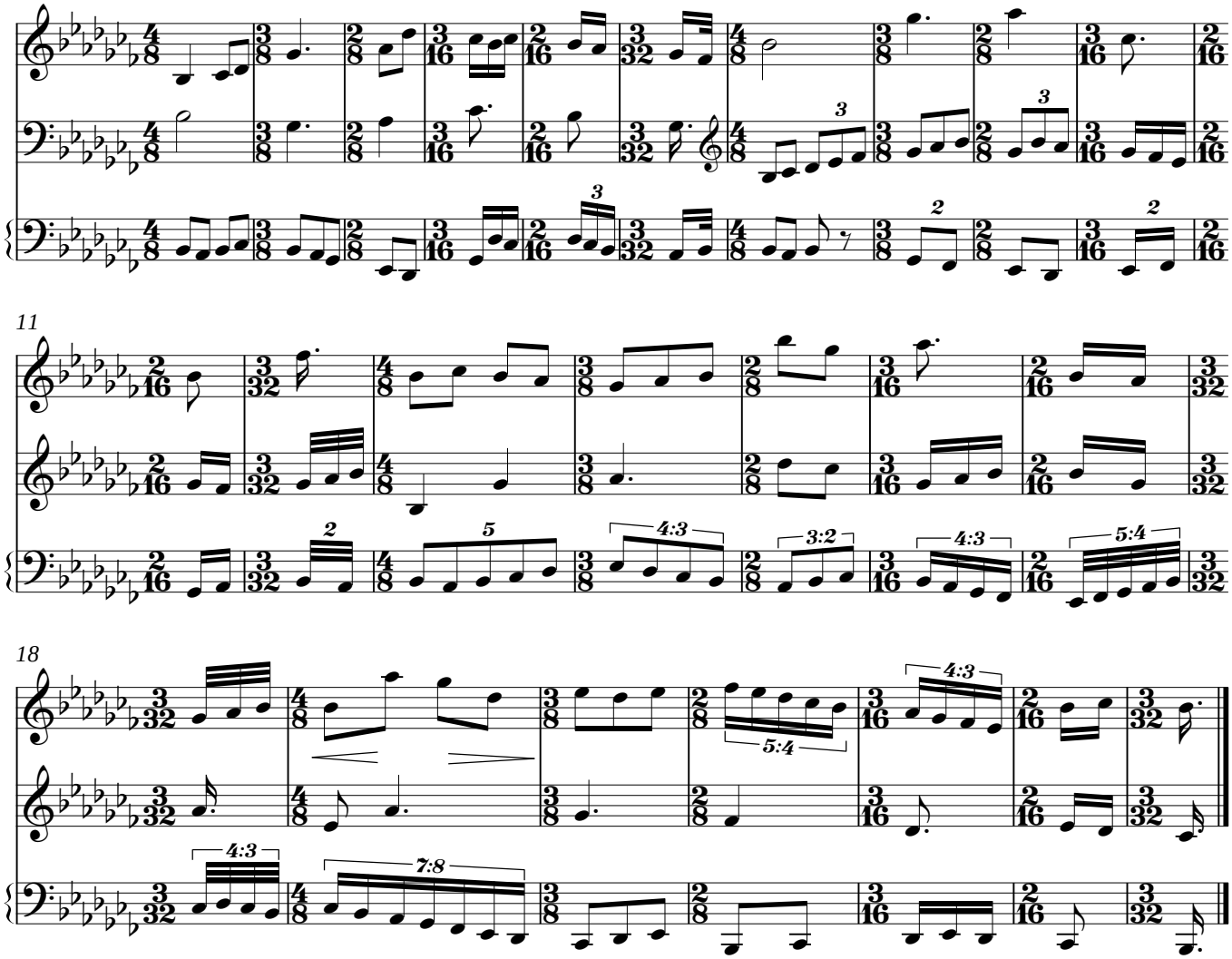

Copyright © 2009